

CMDA "A" CHANNEL
C. No. At/38180/04
Scrutiny No. / Revised
P.A. [Signature] R.P.P.
A.P.

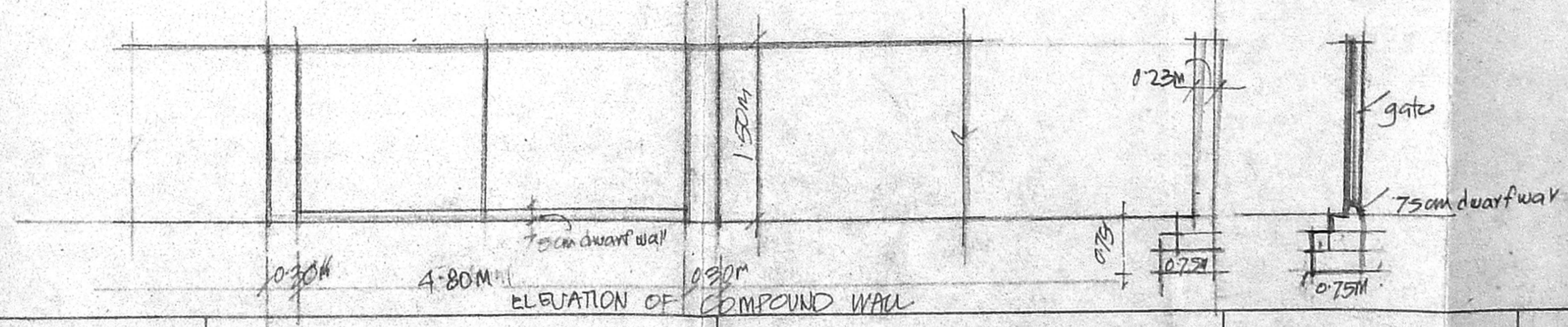
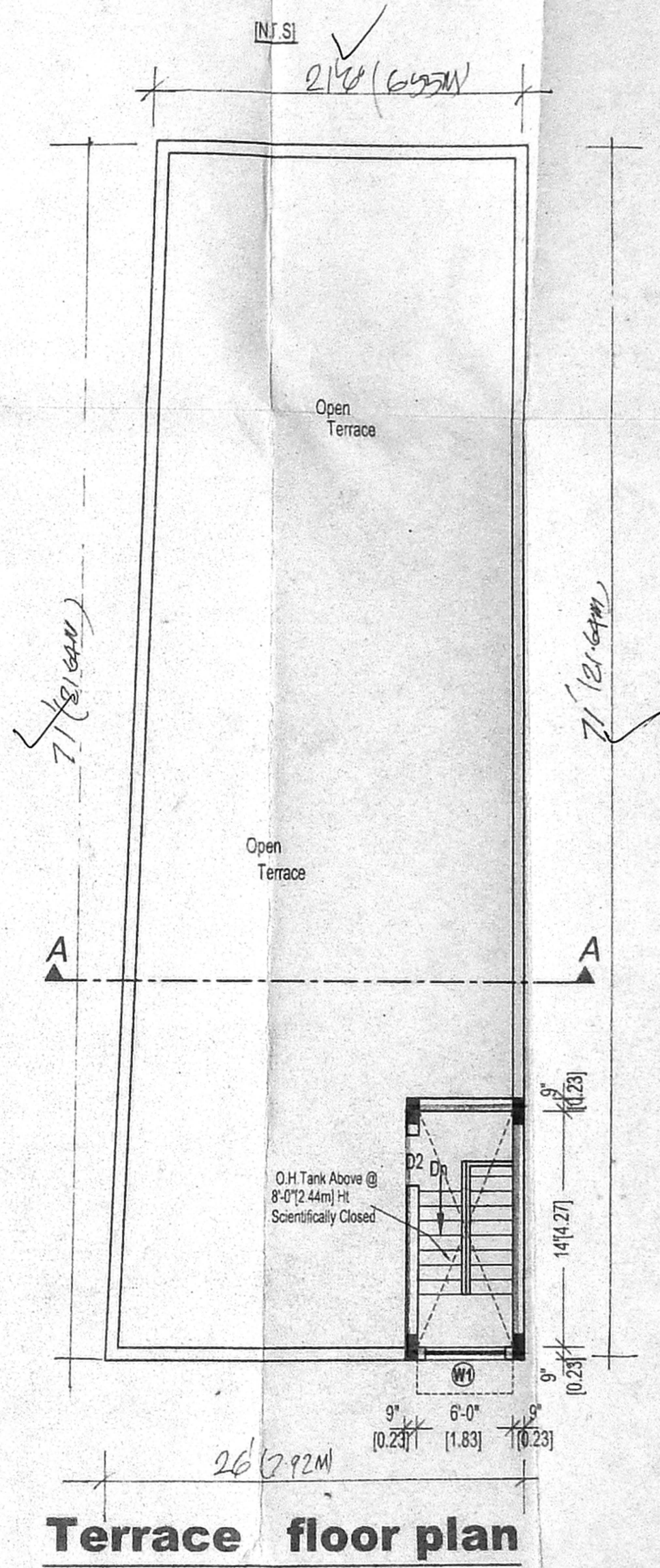
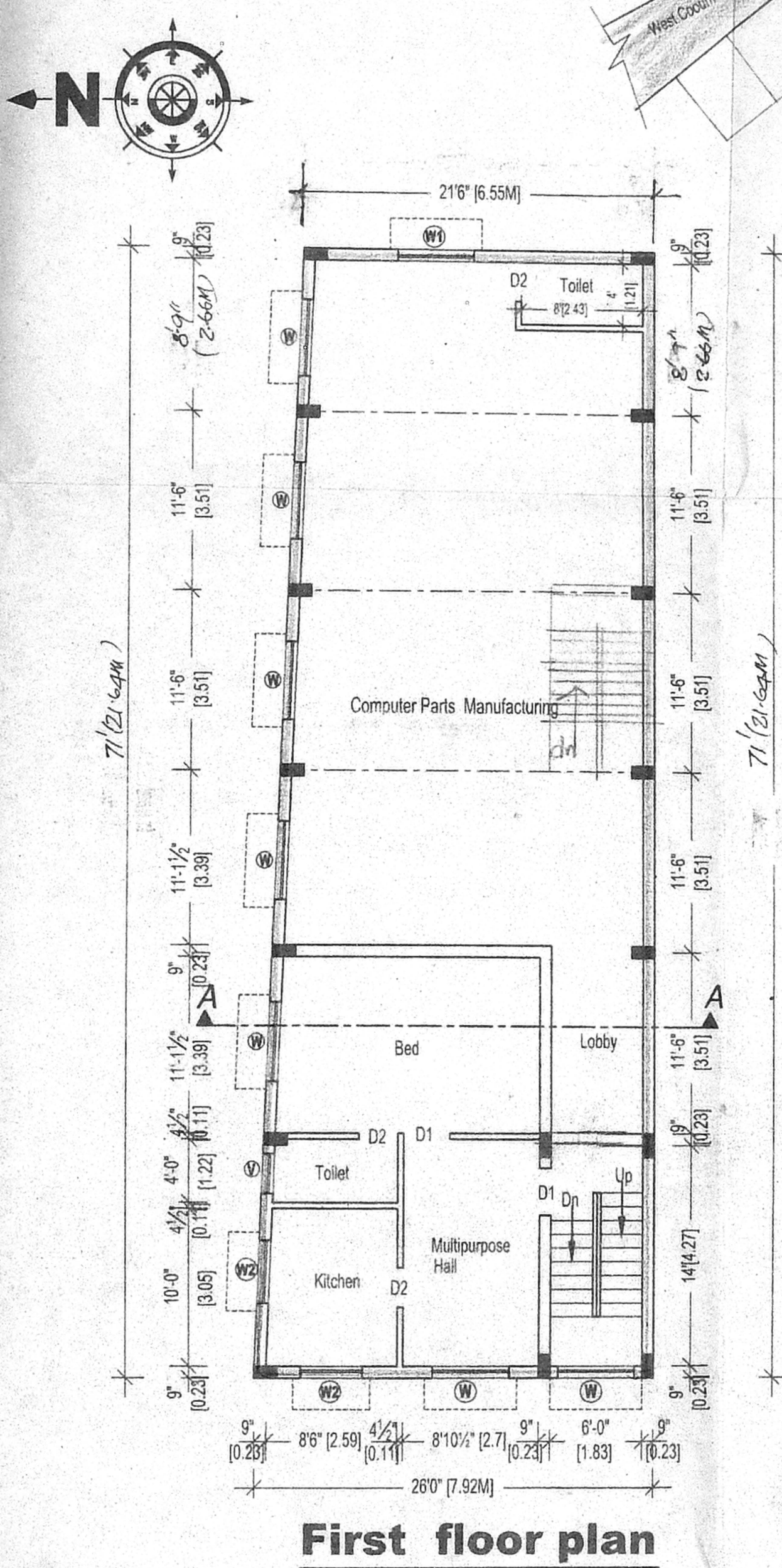
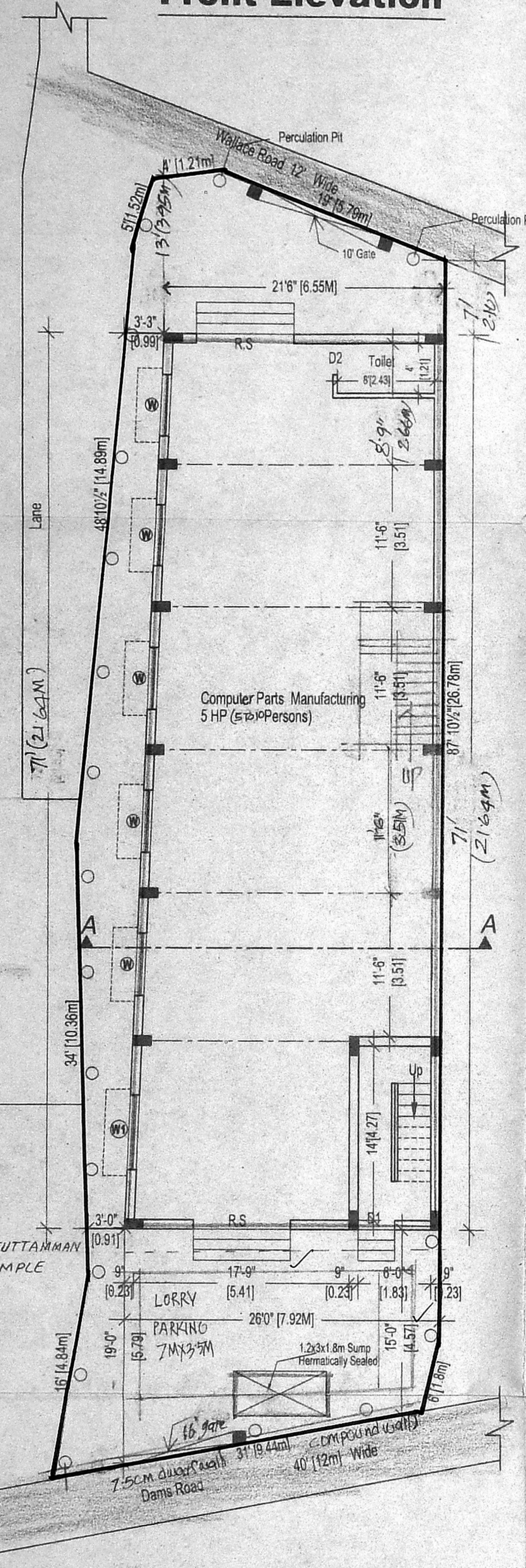
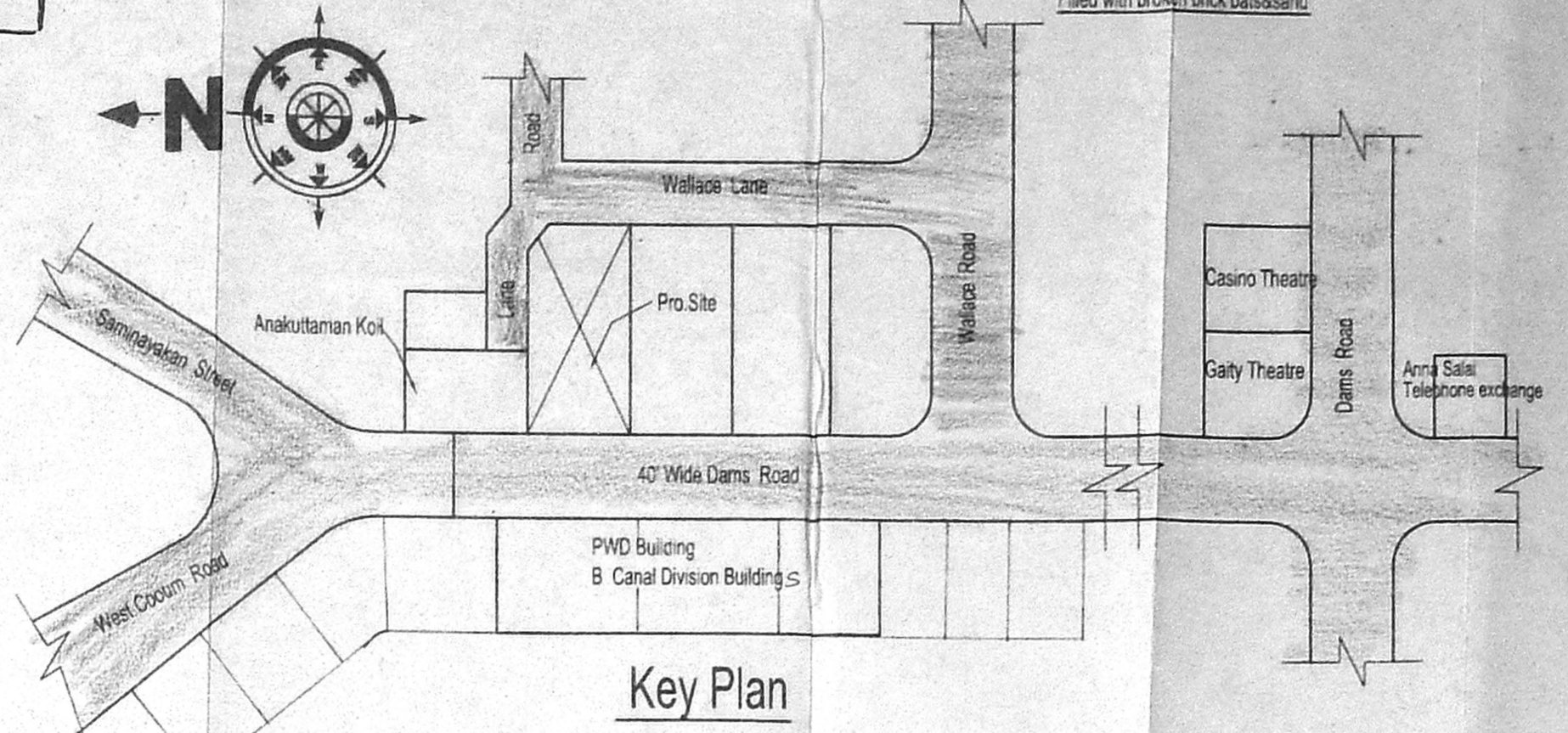

Proposed Building At Door No :52,
Dams Road, Chintadripet,
Chennai,
In R. S.No :1262/2,1263
Block No :18, Dn No : 82,
For Thiru K.PALANI KUMAR.

- Specifications:**
1. Sand filling in foundation and basement.
 2. P.C.C. 1:4:8 in foundation.
 3. Brick work in walls with C.M. 1:5 using II class bricks.
 4. Plastering in C.M. 1:5 for walls and C.M. 1:3 for ceiling.
 5. All R.C.C. works such as cols, beams, slabs, etc. in CC 1:2:4.
 6. Weathering course over R.C.C. slab brick jelly mixed with lime laid to slope.

Area Details :

	Sq.ft	Sq.M
Area of Plot	2610	242.46
Area in Ground Floor	1686.25	157.2
Area in First Floor	1686.25	157.2
COMPUTER PARTS MANUFACTURING AREA - 1060.25		
STAFF QUARTERS AREA - 626.00		
TOTAL AREA	5370.5	317.1
F.S.I 1:23 PLOT COVERAGE	65%	

Schedule Of Joinery:

D1	DOOR	3'-0" X 7'-0" (0.90 X 2.13m)
D2	DOOR	2'-6" X 7'-0" (0.76 X 2.13m)
W1	WINDOW	6'-0" X 4'-0" (1.82 X 1.20m)
W	WINDOW	5'-0" X 4'-0" (1.52 X 1.2m)
W2	WINDOW	4'-0" X 4'-0" (1.21 X 1.2m)
V	VENTILATOR	2'-6" X 2'-0" (0.76 X 0.60m)
R.S	Rolling shutter	8'-0" X 7'-0" (2.43 X 2.13m)

Scale: 1" = 8'-0" (1:100) Date 26-11-2004

Color Index:

Proposed: [Color swatch]
Boundary: [Color swatch] Roads: [Color swatch]

[Signature]
C.R. PALANIRAJ, B.Arch., A.I.A.
Registered Architect.
C.A. No. 3276/76,
28, JUDGE JAMBULINGAM,
Mylapore, Chennai 600 004.
Owner Sign / Power of attorney
Licensed Surveyor.